

# MARY ROSE MUSEUM, PORTSMOUTH

WARING CONSTRUCTION / BOUYGUES



**PROJECT DETAIL:**

2 x 2000kg Bespoke Scenic Passenger Lifts

**BUILDING TYPE:**

High Demand Public Museum.

**CLIENT:**

WARING CONSTRUCTION / BOUYGUES GROUP  
Mary Rose Trust.  
National Lottery  
Wilkinson Eyre Architects

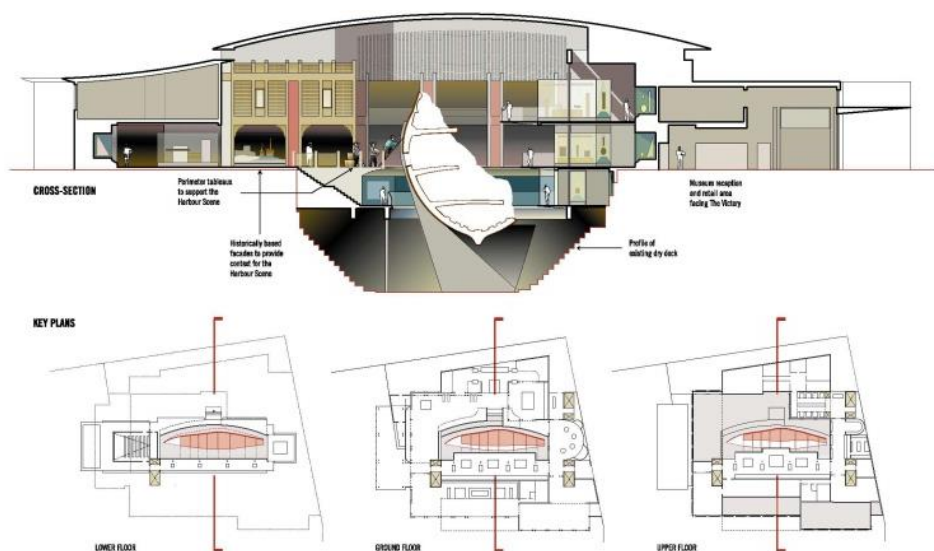

**OTHER PROJECT INFO:**

**BUILDING FLY THROUGH:**

<http://www.youtube.com/watch?v=4Qw-qN2dt10>